The Best Advertising Medium.

DAILY NEVADA STATE JOURNAL.

Full Local and Telegraphic News.

VOL. XLII. RENO, WASHOE COUNTY, NEVADA, WEDNESDAY MORNING, DECEMBER 13, 1893. NO. 60.

NEVADA STATE JOURNAL

Published Daily and Weekly by

Kelley & Webster.

TERMS OF SUBSCRIPTION:

Daily one year, by mail	$6 00
Daily six months, "	3 00
Daily, by Carrier, per week	15
Weekly, one year, by mail	2 00
Weekly, six months, "	1 00

☞The Daily, containing the latest telegraphic news, is published every day except Mondays. The Weekly is published on Saturdays.

O. NOVACOVICH. H. J. BERRY

BERRY & NOVACOVICH,

Wholesale and Retail Dealers in

STAPLE AND FANCY GOODS

GREEN AND DRIED FRUIT,

Vegetables, Hardware, Crockery, Glasswar

TOBACCOS, WINES, LIQUORS AND

CIGARS.

☞All the novelties in Fancy Groceries. No need to send away for choice goods. Cash trade solicited and satisfaction guaranteed

RUSS HOUSE

J. SULLIVAN, - - - - Proprietor.

THIS HOTEL IS WITHIN HALF A MINUTE'S walk from the three railroads centering in Reno; fireproof hard finished and elegantly furnished thoroughout, with rooms to suit all purses.

Finest of wines, Liquors and Cigars constantly in stock. Call and be convinced and you will come again m10tf.

MISCELLANEOUS.

Santa Abie

A MATCHLESS COUGH REMEDY.

EASY TO TAKE,
PROMPT IN ITS EFFECTS.

All inflamations of the throat and lungs yield to its influence.

EVERY BOTTLE WARRANTED. 4

FOR SALE BY

S. J. HODGKINSON.

PALACE RESTAURANT,

IN PALACE HOTEL, - - RENO, NEVADA

J. GODFREY, Proprietor.

MEALS AT ALL HOURS,

DAY OR NIGHT

OYSTERS IN EVERY STYLE

☞The public can rest assured that the Palace Restaurant will be maintained in a first-class manner.

The Keeley Institute,

CARSON CITY, NEVADA,

IS NOW OPEN FOR BUSINESS. AN INSTITUTE POSSESSING THE sole and exclusive right to sell and administer in the State of Nevada the World Renowned Double Chloride of Gold Remedies discovered and prepared by

LESLIE E. KEELEY,

Of Dwight, Illinois, for the cure of

Liquor, Morphine, Opium and Tobacco Habits and Neurasthenia.

More than 120,000 People Have Been Permanently Cured in the United States.

DR. S. L. LEE, Medical Director,

will personally conduct the treatment at the Institute.

HON. EVAN WIELIAMS, President. W. C. WATSON, Treasurer and Business Manager.

☞For terms and other information address,

THE KEELEY INSTITUTE,

P. O. Drawer 609. aug6 CARSON CITY, NEVADA.

J. M. McCORMACK'S

Marble and Granite Works.

RENO, NEVADA.

Sole Agent for the Celebrated WROUGHT IRON FENCE. Designs and Prices Sent upon Application.

WIELAND'S LAGER.

PARRY & EVANS,

Sole Agents for the State of Nevada for the sale of

John Wieland Brewing Company's

Celebrated Pure and Genuine Lager Beer.

HEADQUARTERS AND BOTTLING HOUSE,

RENO, NEVADA.

☞Favorable terms given to the wholesale trade. All orders for general and family use promptly filled and attended to.

BOCK BEER

CONSTANTLY ON HAND.

A MIDAIR FIGHT.

The true and full details of the adventure I am about to relate have never appeared in print. Nobody but myself could possibly give a faithful account of the matter, and I have only recently recovered from a nervous prostration that followed the event. I write this account now, not because it gives me any pleasure to do so—on the contrary, the task is a very unpleasant and painful one—but so many untruthful versions of the story have got abroad that I feel it due to myself to state plainly what actually occurred.

It was in August, and I was taking a pleasant walking tour in the south of England. During the second week I had left Surrey behind me and was wandering among the fields, the wooded dells and the winding lanes of West Sussex.

I carried with me a little guidebook to the county, merely for the sake of the brief information it gave me about old churches and other points of interest. I employed no itinerary, but let my route work itself out from day to day without any prearranged plans. Yet the fact remains that but for that little book my terrible adventure would in all probability never have happened.

Breakfasting one morning at the little inn at B——, I determined that my day's walk should be to P——, and I worked out my route on the map. I noticed, however, that a little village called W—— lay about two miles out of my way, and turning up the place in my guide I read, "The tourist should not miss the church, which is early English and exhibits some very interesting features." I thereupon resolved to alter my route a little in order to include the village in my day's progress.

A description of the place, its charming green and pretty cottages, is not necessary to my story. The little church stands upon a knoll and is a prominent detail in the landscape for miles around. Looking up at its graceful spire, I at once noticed that just beneath the weathercock some slight scaffolding had been erected, and that ropes depended from it to the surface of the tower beneath. Some repairs were evidently in operation.

"Are you repairing the spire?" I asked of three men who were seated on a flat tomb eating their frugal midday meal.

"No," was the somewhat surly reply of the man who appeared to me to be the foreman.

"Only the weathercock?"

"Yes."

The fellow now eyed me closely, as if there were something in my appearance that interested him. He was a rather tall and powerfully built man, with a full black beard and rather curious, deep set eyes. There was something about the eyes that fascinated me. Surely I had seen them before. But where? I had no recollection of having ever previously made the acquaintance of a steeplejack.

His manner suddenly changed toward me. He rose from his seat and seemed anxious to converse.

"Pretty country around here, sir."

I agreed with him.

"Lovely view from the top." He pointed with his thumb to the steeple. "You get what they call a birdseye view for miles around, and I believe I saw the sea this morning through that break yonder in the South Downs."

"How do you go up?" I asked.

"In a sort of cage. I am just going now, sir. Will you go with me? You may never get the opportunity again."

I thought he was probably right, and that it was a pity to miss such an experience.

"But is it quite safe?" I inquired.

"Bless you, yes, sir. I'll take care of you right enough." And he laughed in a way that was certainly not pleasant, but it struck me as being only a peculiar mannerism.

I consented to make the ascent, and we all mounted the belfry stairs and got out on the belfry leads.

"I'd better go first," he said, "and then I can see you safely landed. The cage will only hold one at a time."

He was soon hauled to the top, and when he had disembarked the cage was let down again for my reception. I got in and proceeded to ascend up the side of the steeple. I had not risen many yards before I began to feel very nervous. My life was absolutely at the mercy of the two men who were pulling me up. Suppose by some accident they should let go? What if the rope should break, or the pulley at the top give way?

As the height to which I was being lifted increased, so my terror increased also. I dared not look downward. One glance made me turn sick and faint. The palms of my hands were moist, and perspiration stood in beads on my forehead. What a fool I had been to consent to go up!

The ascent could not have taken many minutes, but it seemed as if it were never going to reach the top. Once there, the steeplejack helped me to get on to the little platform, where I crouched down and clung to the standard of the weathercock, trembling in every limb.

My guide signaled to his assistants to let down the cage, and turning to me a few moments later said:

"My men have now gone down the road for a drink. I told them that we shouldn't want to come down for an hour."

"An hour!" I exclaimed. "Am I fixed in this horrible place for an hour? Explain!"

"I thought you might like time to examine the view carefully. Pretty, isn't it?"

"Do you mean to—is this a brutal, practical joke?"

"No. I was never more serious in my life, Herbert Ridley Morris!"

"You know my name? Who are you? What is it you want?"

CONTINUED ON 4th PAGE.

Children Cry for Pitcher's Castoria.

SIMMONS LIVER REGULATOR

Better Than Pills

As old as the hills" and never excelled. "Tried and proven" is the verdict of millions. Simmons Liver Regulator is the only Liver and Kidney medicine to which you can pin your faith for a cure. A mild laxative, and purely vegetable, acting directly on the Liver and Kidneys. Try it. Sold by all Druggists in Liquid, or in Powder to be taken dry or made into a tea.

The King of Liver Medicines.

"I have used your Simmons Liver Regulator and can conscienciously say it is the king of all liver medicines. I consider it a medicine chest in itself.—GEO. W. JACKSON, Tacoma, Washington.

☞EVERY PACKAGE☜

Has the Z Stamp in red on wrapper.

NOTICE TO CREDITORS.

IN THE DISTRICT COURT OF THE STATE of Nevada, in and for the county of Washoe. In the matter of the estate of John Newall, deceased.

Notice is hereby given by the undersigned, administrator of the estate of John Newall, deceased, to the creditors of and all persons having claims against said deceased to exhibit them, with the necessary vouchers, within thirty days after the first publication of this notice, to the said administrator, at his store, on Commercial Row, town of Reno, Washoe county, State of Nevada, the same being the place for the transaction of the business of said estate.

E. C. LEADBETTER,
Administrator of the estate of John Newall, deceased.

Dated November 23, 1893. no24w4

CURLER & CURLER, Atty's for Administrator

NOTICE TO CREDITORS.

IN THE DISTRICT COURT OF THE STATE of Nevada, in and for the county of Washoe. In the matter of the estate of Ellen Johnston, deceased.

Notice is hereby given by the undersigned, executrix of the estate of Ellen Johnston, deceased, to the creditors of and all persons having claims against said deceased to exhibit them, with the necessary vouchers, within four months after the first publication of this notice to the said executrix, at the District Attorney's office, in the Courthouse, in Reno, Washoe county, Nevada, the same being the place for the transaction of the business of said estate

SARAH MURRY,
Executrix of the estate of Ellen Johnston, deceased.

Dated November 23, 1893. no24w4

Cool, Sharp Beer,

5 Cents a Glass,

AT THE—

Monarch Saloon.

Also Fine

WINES, LIQUORS AND CIGARS.

First-Class Billiard and Pool Tables

MATSON & VORM, Proprietors.
je2tf.

SICK CATTLE,

DO YOU HAVE ANY? IF SO TRY

B. A. LEAK, Veterinary Surgeon,

Office at Golden Eagle Hotel, Reno, Nevada. After twenty-three years' experience with

ANTHRAH, BLACK LEG, BLACK TONGUE, TEXAS FEVER,

and BLOODY MURRAIN,

I am able to treat them. No Cure no Pay in the first stage of the disease.
au29tfd&w

BURKE BROTHERS,

RENO, NEVADA,

CONTRACTORS AND BUILDERS, WILL contract for brick and stone work for building furnaces, retorts, etc.

FIRST-CLASS BRICK FOR SALE.

☞All work guaranteed. Correspondence solicited. aug16

C. J. BROOKINS'

VARIETY STORE.

PIANOS, ORGANS

Toys, Sheet Music, Yankee Notions,

Books, Stationery, Cutlery, Cigars, Tobacco, Pipes, Etc.

Commercial Row, opposite Railroad Depot

FOR SALE OR RENT.

TWO CATTLE RANGES — ONE SITUATED in Modoc county on the South Fork of Pit river and its tributaries and the other near Painter Flat and generally known as Hole-in-the-Ground range, in Lassen county, Cal., and Washoe county, Nev. — both having excellent grazing lands and an abundance of water for stock uses and purposes. For terms apply to or address JACOB McKISSICK, Long Valley, Cal
Or, WILLIAM WEBSTER, Reno, Nev 3.3tf

FIFTY-CENT COLUMN.

☞All classes of legitimate advertisements not exceeding six lines inserted in this column at 50 cents per week.

Baptist Church Entertainment.

There will be a New England dinner, concert and sociable at the Baptist Church this evening (Tuesday, December 12) at 7 o'clock, given by "The Baptist Young People's Society," all for 25 cents. Come one, come all.

Wanted.

Second-hand cooking stove, No. 8, with enough furniture to batch and a few joints of pipe; price not over $5 or $6. Address J. Ghinger, Floriston, Cal. de8w1

Situation Wanted.

A respectable woman wants work, cooking or sewing. Inquire at Phoenix Hotel. de8w

Saturday Night Dance.

Hollingsworth & Upson's regular Saturday night dances will be held in Clough & Crosby's new hall on Second street. de7tf

We Have Got It.

Red-hot waffles in the morning; hot lunch at noon for 15 cents, and extra good supper for 25 cents. Chicken cooked to order. Come one; come all. Satisfaction guaranteed at Washoe Lunch Counter.

de7tf CLAUSEN & GOTTSCHALK.

Laundry Removed.

The French Laundry has removed from Center street to Sierra street, opposite T. K. Hymers' livery stable, where they are prepared to do washing at reasonable prices and with less damage to clothes than by any other laundry in town. de1w2

For Sale.

A ranch of 80 acres, two miles southwest of Reno, 50 acres under cultivation, a house, milk-house, two reservoirs, an orchard, bearing, and other improvements. Inquire at this office. no20tf

Agents Wanted.

Agents make $5 a day. Greatest kitchen utensil ever invented. Retails 35 cts. 2 to 6 sold in every house. Sample, postage paid, 5 cts. McMAKIN & Co., Cincinnati, O. no23m1

Wanted.

A Farm; 80 to 100 acres improved land with water, near Reno H. B. RULE,
The Real Estate Agent.
(With S. O. Wells, corner Commercial Row and Sierra street.) no23tf

For Sale.

In Conner's Eastern Addition to Reno lots and blocks with water. Payments, one-fourth cash; balance in three equal installments. Contract, same form as Central Pacific Company. For further particulars apply to STEPHEN CONNER,
nov8tf Reno, Nevada.

Carpet Weaving.

Mr. E. E. Thompson, practical carpet weaver, is prepared to do all work in that line. Call at residence, first house east of cattle bridge, north side, and see samples of work. oct10tf

Cheap Wood.

Block wood from the Verdi mill, first-class for cooking, for sale cheap and delivered to any part of town. Leave orders at Dixon Brothers' meat market, or address

M. C. MYERS,
je30tf Verdi, Nev.

J. Westlake

Is now prepared to make boots and shoes cheaper than ever before. Call and see his improved manner of manufacturing. Repairing done at short notice. Shop on north side of Virginia St. aug22tf

Fresh Milk.

If you want pure, fresh milk call on Kelley & White. They deliver milk to any part of the city, morning and evening. The cleanliness of their dairy and surroundings is their pride. Give them a trial jy2tf

Washoe Lunch Counter.

The best meals in town; choice steakes and chops cooked to order. You pay for what you get, and your order is promptly filled.

jy1tf CLAUSEN & GOTTSCHALK.

Removal.

The Western Bi-Chloride Institute of Reno has rented a cottage at Steamboat Springs where it guarantees to cure the liquor, opium, cocaine and tobacco habits. Terms Reasonable. Correspondence as to treatment solicited. F. McRAE, Secretary,
je16tf Reno, Nev.

Best Milk System.

The bottled milk system introduced here by the Reno Creamery Dairy is adopted in all the principal cities and approved by boards of health. my23tf

Oscar Hildebrant

The piano tuner is now residing permanently in Reno, and will receive a limited number of piano pupils. Leave orders at C. J. Brookins or address Oscar Hildebrandt by mail feb3 f

PIKE & HOLLINGSWORTH,

SUCCESSORS TO HENRY HUHE,

Commercial Row, near Sierra Street, Reno, Dealers in

Family Groceries, Fresh Fruits,

VEGETABLES,

HAM, BACON, LARD, ETC.

Our stock is large, fresh and choice.
Orders will receive prompt attention.
Goods delivered to all parts of town free.
Give us a call and try our goods and prices.
jy16tf

THE ARCADE SALOON,

S. ARMANKO ..... Proprietor

Finest Wines, Liquors and Cigars.

Commercial Row, Reno.

THE

NEVADA CASH STORE

Has Reopened With a Full Line of

Dress and Fancy Goods,

Carpets and Linoleums.

S. EMRICH, Proprietor.

FURNITURE.

E. C. SESSIONS & CO.,

DEALERS IN ALL GRADES

FURNITURE

—AND—

Upholstered Goods,

Virginia St., Three doors south of First National Bank.

HAVING THE LARGEST AND BEST SELECTED STOCK OF GOODS in our line to be found between Sacramento and Ogden, we are prepared to fill all orders and to supply all articles required in furnishing Kitchen, Dining Room, Parlor, Bedroom and Office, at as low rates as can be sold for the same quality of goods.

Bedroom Suits at from $20 to $130.
Chairs 75 cents to $25 each.
Mattresses of all kinds and Quality.
Window Shades fringed and plain.
Combination Step Ladder Chair, neat and convenient.

REPAIRING A SPECIALTY

☞We have a first-class Upholsterer and can do any work in that line that may be required. Goods delivered to any part of the city or vicinity free.

A few WHEELER & WILSON LATEST IMPROVED No. 9 HIGH ARM SEWING MACHINES for sale at reduced rates.

First National Bank

RENO, NEVADA.

Capital paid in,	$200,000 00
Surplus Fund,	100,000 00
	$300,000 00

Deposits Received on Favorable Terms. Money Loaned on Approved Security.

Exchange Bought and Sold throughout the United States and Europe. Takes Telegraphic Transfres

INTEREST PAID ON TIME DEPOSITS.

OFFICERS:		DIRECTORS:	
D. A. Bender	President	W. O. H. Martin,	A. H. Manning
Geo. W. Mapes	Vice President	G. W. Mapes,	C. E. Paxton,
C. T. Bender,	Cashier	D. A. Bender,	F. M. Lee.
George H. Taylor.	Assistant Cashier	C. T. Bender.	

SAFETY DEPOSIT BOXES FOR RENT

By the Month or Year at 50 cents per Month.

BANK OF NEVADA NOTICE.

M. D. FOLEY ..... President
M. E. WARD ..... Vice President
R. S. OSBURN ..... Cashier

Daniel Meyer, of San Francisco; George Russell, of Elko; M. D. Foley M. E. Ward, J. N. Evans, C. C. Powning, and L. Abrahams, of Reno.

INTEREST PAID ON TIME DEPOSITS.

The Bank of Nevada, Reno, with a capital of $300,000, and liberal credit with banks and bankers, is better able than ever to transact a general banking business, and to accommodate the agricultural, stockraising and business interests of all customers, and the patronage of the people is respectfully solicited.

The Bank will pay interest on time deposits at the rate of 4 per cent. per annum. No charge for exchange on Pacific Coast business will be made to patrons.

The Bank will buy and sell exchange on San Francisco, New York, London, and all the principal cities in the United States, Canada, Europe, China and Japan.

Special rates will be given for France, Germany, Italy and Switzerland.

Stocks and bonds bought and sold on commission. The Bank is also agent for leading American and European Fire Insurance Companies.

Neatest Fall and Winter

CLOTHING,

And Furnishing Goods

—AT—

M. NATHAN'S

The Pioneer Clother.

RENO, NEVADA.

ANHEUSER -|- BUSCH -|- BREWING -|- ASSOCIATION

J. G. KERTH.

Sole Agent for Reno, Carson, Virginia City and all Western Nevada for this

CELEBRATED

Budweis Lager Beer.

Correspondence solicited, and all orders promptly attended to. A trial will convince of its superiority over all other brands in the market.

HAVE YOUR PRINTING

—DONE AT THE—

Journal Job Office

NEWSPAPER ARCHIVE®

NEVADA STATE JOURNAL.

WEDNESDAY, DECEMBER 13, 1893.

THE FAMINE IN CHICAGO.

The city of Chicago has a most serious problem before her—how to feed her destitute hungry. It is probable that there are a hundred thousand able-bodied unemployed men, women and children in the World's Fair city who know not where the next morsel of food is coming from. Not a small percentage of the whole have had little or nothing to eat for days, and unless heroic measures are at once undertaken by the city, cases of starvation will occur.

There is something radically wrong somewhere when in one city alone an hundred thousand men, women and children, able and willing to work, are starving for the necessaries of life; and in a country, furthermore, where the granaries are groaning with the harvest. Are prices so high that these people cannot buy? Prices are the lowest ever in the history of the country; bread is cheaper than ever before; the yield of the wheat and corn fields has been more bountiful than at any other time in our history. Yet it is probable that more than a million people in the country are suffering to-day the pangs of hunger, with little prospect of immediate alleviation. It is a bitter commentary upon the laws of the land that this is so, and yet we shall doubtless hear in the next campaign that over-production was the cause of the low price of farm products. There is a fearful irony in the word "over-production" when a million people are starving for bread.

The trouble is not over-production, but under-consumption, caused by the inability of people to buy because they have no money; and yet we are told that the silver question is a local issue and effects only the people of the mining States. Every man, woman and child who is hungry to-day in Chicago because there is not money enough to carry on business upon constant, or better—increasing prices, and thus afford him occupation, feels the effect of the demonetization of silver worse than we of the mining States. There is not such abject destitution here yet.

THE FOOTBALL MANIA.

The announcement of the serious illness of the Captain of the Yale football team, as a result of the Princeton game, makes the comment of the Chicago *Herald* timely. It says: "Thorne remained writhing on the ground. His nose was broken and blood gushed from mouth and nostrils." Prize fight? No. Wait a bit. "Big Acton said: 'None of that here,' and caught Beard on the jaw with a right-hander that brought him to the earth beautifully." Barroom row? No. Listen some more. "Occasionally some poor chap would fail to rise after a great heap had become disintegrated, and one of the many physicians in waiting would be summoned." Riot? Explosion in a coal pit? Battle in Brazil? No; oh dear, no. Only twenty-two young American gentlemen from the great Universities of Yale and Harvard "playing" the manly game of football, and a high old classic time they had of it. The full list of casualties is not made up yet, but, as in the case of Thompson, of Angel's, "the surgeon droops his left eyelid, the undertaker smiles and the sculptor of the gravestone marbles leans on his chisel to gaze," when these bushy-headed heroes go forth to battle. Meanwhile those atmospheric gladiators, Messrs. Corbett and Mitchell, can't find a place wherein to exchange the compliments of the season without fear of interruption from the police."

THE CLIMAX OF SILLINESS.

The silliest act of any body of men that has been chronicled for some time was that of the Federation of Labor in San Francisco recently, which, because some tobacco firm in the East that employs cheap labor had used the photogravure of Senator Stewart to adorn the inside of their cigar boxes, passed a resolution that unless the Senator "discontinues this means of notoriety he will find unanimous opposition on the part of the Federation of Labor at the approaching election." A copy of the resolution was sent him.

The presumption follows from the resolution that Senator Stewart was employing this tobacco concern to use his picture upon their wares to advertise himself. The resolution is too absurd to be reasonably considered. Hardly a paper may be picked up but what there are advertisements of the Adaline Patti nostrum, or the James G. Blaine this, or the Wm. E. Gladstone that, and anyone supposing that these people are using the same as a means to exalt themselves must be woefully devoid of common sense.

SINCE the closing of India's mints to the free coinage of silver the India council has borrowed £4,800,000, partly on six-months' bills and partly by the sale of debentures. In the coming year the council must provide £22,000,000, including the payment or renewal of this year's bills. Indian trade is in a worse condition than at any time before the closing of the mints, and the Indian treasury is in a state which causes grave apprehensions. The council's present loan of £1,000,000 must be supplemented by another within a year if anything like order is to be restored in Indian finances.

POSTAL SAVINGS BANKS.

A Bill Creating Them Introduced in the House.

SHOT A YOUNG WOMAN.

Rumors of Changes to be Made in the Cabinet.

A NEW IDEA.

A Bill Introduced to Create Postal Savings Banks.

WASHINGTON, December 12.—Representative Bowers has introduced a bill to create a Postal Savings Bank Department, which provides that all first, second and third-class postoffices be destgnated as postal savings bank offices, at which lawful money of the United States may be deposited. Any person twelve years or over may deposit at such offices not less than $5 nor more than $300 on the same day, provided that no fraction of a dollar shall be received for deposit, nor shall any depositor have standing to his credit more than $1,000, exclusive of interest, within a year following his first deposit, nor more than $2,000, exclusive of interest, to his credit at any time thereafter.

A rate of three per cent. per annum interest shall be allowed once in a year upon the average amount of the deposit for the year preceding.

The bill also provides for the manner of withdrawal of the whole or a portion of deposits, and also that any depositor having had standing to his credit for six months $100 dollars or more may make application to the Postmaster-General that United States bonds be issued to him in lieu of such deposit. Thereupon the amount specified by the applicant being $100 or a multiple thereof shall be transferred to the General Fund of the Treasury, and bonds of the denomination of $100 each shall be issued to the depositor in lieu thereof one bond for each $100 transferred. All such bonds shall be of the denomination of $100 and shall be due and payable twenty years after date, shall be dated July 1st or January 1st of the year issued, and shall bear interest at the rate of 4 per cent per annum, which interest shall become due and payable on the 30th day of June each year, and such bonds shall be known as United States postal saving bonds.

July 1, 1894, is the time designated for the law to go into effect, and the Postmaster General is authorized to appoint a superintendent at a salary not exceeding $5,000 per year, and the Postmaster General shall appoint such number of clerks for the department as may be found necessary.

A POOR MARKSMAN.

A Policeman Fired at a Fleeing Criminal and Hit a Young Girl.

SAN FRANCISCO, December 12.—Miss Grace Cosgrove was returning home last evening about 9:30 o'clock and when near the southeast corner of California and Taylor streets a bullet fired by Policeman L. C. Clark and intended for a fleeing criminal passed through her right hip, inflicting a painful but not dangerous wound.

Miss Cosgrove was in company with two young men at the time, and the trio were walkiny along totally unconscious of any impending danger. As they passed down Taylor street two men dashed past, and at the same time two shots in rapid succession were fired from behind them. The shots came so quick and were so close together that they had no time to get out of the way of the flying bullets. As the second shot rang out, Miss Cosgrove uttered a shriek and fell to the sidewalk, where she lay moaning with pain, while a stream of blood from a wound in her hip spread out in a great red blot on the sidewalk.

As soon as a conveyance could be procured Miss Cosgrove was removed to her home at the corner of Vallejo and Taylor streets. A physician was hastily summoned to examine the wound. It was found that the bullet had entered the fleshy part of the right thigh, and after glancing past the bone had come out on the other side. No bones were broken, and while the wound is exceedingly painful it is not considered necessarily dangerous, unless some unlooked-for complications set in.

The U. P. Wants its Debt Wiped Out.

OMAHA, December 12.—Joseph Millard, a Director of the Union Pacific, to-day discussed the plan of reorganization of the company. He said: "I anticipate that within four or six months reorganization will be perfected. It will be impossible for the road to shoulder nearly $300,000,000 debts without some help from the holders of mortgages, bonds and collateral trust notes. The Government should wipe out the mortgage debt entirely and allow the bondholders to arrange for its proper care. I have faith that some acceptable method of reorganization will shortly be submitted to Congress for ratification."

THE PRESIDENT'S CABINET.

Rumors of Changes to be Made in Cleveland's Official Family.

WASHINGTON, December 12.—There is a rumor in circulation that there is a probability of a sensational "shake-up" in President Cleveland's Cabinet in the very near future. There is apparent foundation for it.

The story goes that the President and some of his stanchest supporters are much wrought up over the feeling of opposition to Secretory Morton that has developed among the farmers in every section of the country. To keep him in his present position may injure the future of the Democratic party greatly, but the President admires Morton as a brainy man and don't feel like asking him to retire from the Cabinet for good.

The plan said to have been arranged to permit him to remain is interesting. It is asserted that Attorney General Olney's health is not good, and that his physicians have advised him to go abroad for a year or more. He will do so, say those who know, but will first resign from the Cabinet. Then things will be easy for the President. He will transfer Bissell from the Postoffice Department to the Department of Justice. Morton will be made Postmaster General, and a strong man, one who has the entire confidence of the agricultural element of the country, will be selected for Secretary of Agriculture. Those who are directly connected with the rumor absolutely decline to discuss it from any standpoint for publication at present.

The Bible is Inspired.

ROME, December 12.—The Pope's encyclical on Bible studies holds that the Bible is inspired in whole and in detail, and that if it seems in certain points to be out of accord with science, this is either due to bad interpretation or science is mistaken.

Telegraph Notes.

A terrific hurricane is reported in the English channel.

The American banking firm of Marquay, Hooker & Co. of Rome, Italy, has failed. It is stated the creditors will lose nothing.

The trial of A. J. Monson for murdering his pupil to secure the insurance on his life has began in Edinburg, South Carolina.

At Topeka, Kansas, H. G. Root, the Populist ex-candidate for County Attorney, has filed his answer to a suit on a note, and says that the repeal of the Sherman act is responsible for his inability to pay. He asks that President Cleveland and other public men be made parties to the suit.

Senator Stewart took up the discussion to repeal the Federal Election laws in the Senate yesterday. He declared the present movement was a renewal of the attempt made at Fort Sumpter in 1861, to make the State paramount, and referred to doings of Judge Maynard of New York and Boss McKane of Brooklyn. He was interrupted by Hill, and a heated debate between them followed. Nothing of importance occurred in the House.

The steamer Arala from Honolulu has arrived at Vancouver. The condition at the Islands is reported unchanged. The annexationists held a meeting on November 25th and adopted resolutions appealing to Congress over President Cleveland, Gresham and Blount, and four days preceding the sailing of the Arala the troops of the provisional government were busy fortifying and barricading the government house, or castle, as formerly called. Nothing has been done looking to the restoration of the Queen.

One of the most interesting trials in the history of Oregon, owing to the political prominence of the offenders, is in progress in Portland. The parties are charged with unlawfully conspiring to land Chinese. The names of the most prominent are as follows: James Lotan, ex-Collector of Customs; C. J. Mulkey, ex-Special Agent of the Treasury; Thomas Jordan, ex-Captain of Customs Inspectors; John Ross, formerly captain of the steamer Haytian Republic; Glenn Holman, attorney and notary; P. J. Bannon, attorney and notary; J. E. Marks, a law student.

Ice skates at all prices at Lange & Schmidt's. *

Take your prescriptions to McCullough's, no-commission dispensary

AYER'S Sarsaparilla

Y-our best remedy for
E-rysipelas, Catarrh
R-heumatism, and
S-crofula.
Salt-Rheum, Sore Eyes
A-bscesses, Tumors
R-unning Sores
S-curvy, Humors, Itch
A-nemia, Indigestion
P-imples, Blotches
A-nd Carbuncles
R-ingworm, Rashes
I-mpure Blood
L-anguidness, Dropsy
L-iver Complaint
A-ll cured by

AYER'S Sarsaparilla

Prepared by Dr. J. C. Ayer & Co., Lowell, Mass. Sold by all Druggists. Price $1; six bottles, $5.
Cures others, will cure you

A GENTLE WOMAN

Wishes a toilet cream to promote that

Brilliant Transparency

of the skin, which is the true beauty of the complexion.

She wishes it to have the true fragrance of the flowers and the gentle tonic action of the healing balsams, which render the skin soft, white and beautiful without injury to it.

She wishes the refreshing, soothing effect of the best and simplest ingredients blended into a perfect cream. She finds it in Cocona Cream and will have no other.

She never uses the paints and face bleaches which are so injurious to the skin.

GENTLEMEN after shaving find Cocona Cream most excellent.

COCONA WATER is the natural fragrance of flowers for the toilet and bath.

COCONA BALM Prevents and Heals chapping, breaking and roughness of the skin.

THE COCONA TOILET SPECIALTIES are manufactured only by the

Cocona Company,
SAN FRANCISCO, CAL.,

and we have secured the agency of same, as it is our constant effort to supply the public with the finest and latest Toilet Articles and the purest of Drugs and Medicines.

WILLIAM PINNIGER, Druggist.

Guaranteed Cure.

We authorize our advertised druggist to sell Dr. King's New Discovery for Consumption, Coughs and Colds, upon this condition. If you are afflicted with a Cough, Cold or any Lung, Throat or Chest trouble, and will use this remedy as directed, giving it a fair trial, and experience no benefit, you may return the bottle and have your money refunded. We could not make this offer did we not know that Dr. King's New Discovery could be relied on. It never disappoints. Trial bottles free at S. J. Hodgkinson's drug store. Large size 50c and $1.

The Blues!

Away with them! Take Simmons Liver Regulator for that torpid liver has put your digestive powers out of gear. That's at the bottom of the blues, and when you take Simmons Liver Regulator you strike the root of the evil, and everything else that is wrong goes with it. No more Indigestion, Dyspepsia or Biliousness. That sounds bright enough, and is true.

STATE OF OHIO, CITY OF TOLEDO, } ss
LUCAS COUNTY.

FRANK J. CHENEY makes oath that he is the senior partner of the firm of F. J. CHENEY & Co., doing business in the City of Toledo, County and State aforesaid, and that said firm will pay the sum of ONE HUNDRED DOLLARS for each and every case of Catarrh that cannot be cured by the use of HALL'S CATARRH CURE. FRANK J. CHENEY.

Sworn to before me and subscribed in my presence, this 6th day of December, A. D. 1886.

{ seal } A. W. GLEASON, Notary Public.

Hall's Catarrh Cure is taken internally and acts directly on the blood and mucous surfaces of the system. Send for testimonials, free. F. J. CHENEY & CO., Toledo, O.

Sold by all Druggists, 75c.

Take your prescriptions to Pinniger's pharmacy, Virginia street. Pure drugs at lowest prices.

NEW TO-DAY.

Madame McCabe Corsets.

Mrs. E. H. Neal intending to leave Reno, Mrs. A. M. McNees will succeed her as the agent for the Madame McCabe corsets. Mrs. Neal desires to extend her thanks to past patrons and recommends Mrs. McNees to them. de13w1

Reliance Corsets.

Ladies, please call at the Madame McCabe corset parlors and examine the Reliance nursing corset. They are beautiful and well made. Second door north of McKissick's Opera House. MRS. S. C. JUDD, Agent. de13w1

ANNUAL MEETING.

THE ANNUAL MEETING of the stockholders of the First National Bank of Reno, Nevada, will be held at its banking office in Reno Nevada, on

TUESDAY, JANUARY 9, 1894,

At 2 P. M., for the election of Directors to serve for the ensuing year, and for the transaction of such other business as may properly come before the meeting.

CHAS. T. BENDER, Secretary.

Reno, Nev., Dec. 9, 1893-td

JOHN SUNDERLAND'S ADVERTISMENT.

NEW GOODS, PATTERNS, STYLES, For the Fall and Winter of '93 and '94.

My Fall and WinterGoods in Medium and Heavy Weights,

MEN'S, YOUTHS' AND BOYS' CLOTHING,

And Gents' Furnishing Goods.

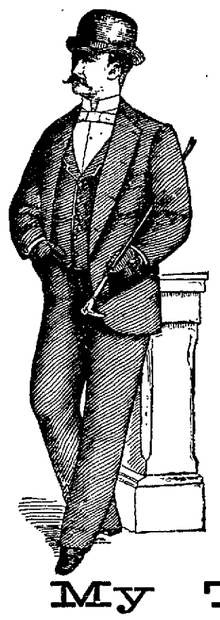

Finest Line of the Very Best HATS,

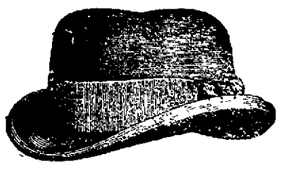

AND VERY LATEST STYLES of the very best manufacturers of the East. Don't buy poor, cheap, shoddy and unreliable goods that will give you no value for your money, when you can get good goods as cheap as you have to pay for shoddy.

HERE ARE SOME OF MY PRICES:

Men's Suits in Sack—Medium Weight	$8 00
Men's Suits in Sack—Heavy Weight	9 00
Men's Square Cut Heavy Weights	10 00
Men's Fine Cassamere Suits, Latest Pattern and Style	12 00
Youths' Suits, 12 to 18 years	6 00
Youths' Suits, 12 to 18 years	8 00
Youths' Suits, 12 to 18 years	10 00
Boys' Suits, from 8 to 14 years	6 00
Boys' Suits, from 8 to 14 years	5 00
Child's Short Pants Suits, from 4 to 10 years $2 50, $3, $3 50, $4 50, $5,	6 00
Child's Short Pants 75 cts., $1,	1 25
Child's Short Pants, custom made $1 50,	2 00

My Tailoring Department

IS COMPLETE.

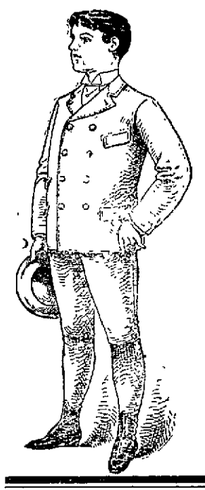

I IMPORT MY OWN CLOTHS,

And have secured the services of one of

The Best Cutters on the Coast.

Good Fits will be Guaranteed in All Cases.

My prices for Custom Made Suits will run from $25 upwards.

An examination of my prices will convince you that good goods and low prices is the rule at

JOHN SUNDERLAND'S,
Virginia St., - - - Reno, Nev.

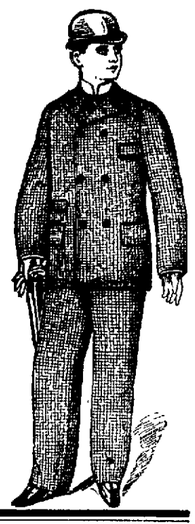

Grover Cleveland

Suggested that R. C. WILLS publish the following price list. Spot cash.

16 pounds of fine granulated sugar	$1 00
16 pounds of the finest Island rice	1 00
9 cans of best tomatoes	1 00
7 cans of the best Hawkeye brand corn	1 00
8 cans assorted pie fruit	1 00
8 cans beans	1 00
7 cans sugar peas	1 00
6 cans table fruit, assorted	1 00
10 pounds dried peaches	1 00
10 pounds dried prunes	1 00
10 cans concentrated lye	1 00
7 one-pound cans of fine oysters	1 00
1 box of Pale Savon soap	1 00
Winchester ham, best in market, per lb	14½
Winchester bacon, best in market, lb	16½
Cocoa coffee, per pound	35
6 cans jelly, best in market	1 00
1 pound can Terrine De Foie De Oie	65
2½ pounds Pioneer baking powder	90
2-lb can Doxies' little neck clams	30
Pioneer flour per hundred pounds	2 50

DR. B. ROBINSON,

(Late of Virginia City.)

PHYSICIAN AND SURGEON.

Is also prepared to attend cases of the Eye, Ear and Throat, and the fitting of glasses. Rooms 4 and 5, Sunderland building, Virginia street, Reno, Nevada. Office hours—9 to 11 A. M., 3 to 4 and 6 to 7 P. M. de12tf

PROPOSALS WANTED.

NOTICE IS HEREBY GIVEN THAT THE undersigned, the Board of County Commissioners of Washoe county, hereby invite sealed proposals for the construction of a cistern at the intersection of Virginia and Liberty streets, in the town of Reno, Washoe county, Nevada, in accordance with the plans and specifications of the same now on file in the office of the District Attorney of said county. Said proposals will be received up to 10 o'clock A. M. on Monday, December 18, 1893. O. EVANS, Clerk of said County. de12td

Stationery, cutlery, notions, also gentlemen's underware and hats at A. Nelson's on Virginia street. Call and examine before purchasing elsewhere

DIXON & BROTHER,

The Leading Butchers of Reno.

MEATS OF ALL KIND

At Wholesale and Retail.

Finest Beef, Pork, Mutton, Veal and Sausages Constantly on Hand. Also Ham, Bacon and Dried Beef.

Fancy Meats of all kinds put up in the finest style of the art, and delivered to any part of the City free of charge.

GIVE US A CALL

MARKET—Corner Commercial Row and Sierra Street, Reno.

J. B. McCULLOUGH,

DRUGGIST and APOTHECARY

Commmercial Row, Reno, Nevada.

Prescriptions Carefully Prepared

FROM THE PUREST DRUGS ONLY.

An Elegant Assortment of Toilet Articles, Picture Frames, Wall Paper, Paints, Oils, Glass, Etc.

Agent for THE WHITE SEWING MACHINE.

WM. PINNIGER,

PHARMACIST,

Corner Virginia St. and Commercial Row.

A Fine Assortment of New Goods

SUITABLE FOR CHRISTMAS PRESENTS.

At the Lowest Possible Prices.

C. GULLING, President. GEO. H. TAYLOR, Vice President.
WM. HENRY Secretary. FIRST NATIONAL BANK, Treasurer.

RENO MILL AND LUMBER CO.

WHOLESALE AND RETAIL DEALERS IN

Rough and Dressed Lumber, Wood Turnings, Windows,

Doors, Blinds, Mouldings, Pickets, Shingles and Packing Boxes.

BEE MATERIAL OF ALL KINDS.

Wall Paper of Every Description.

Builders' Hardware, Paints, Oils, Glass, Etc.

HENRY B. RULE,

The Real Estate and Insurance Agent

Scottish Union & National Insurance Company of Great Britain.
Home Insurance Company of New York.
German-American Insurance Company of New York.
National Assurance Company of Ireland.
Springfield Fire and Marine of Springfield, Mass.
Northern Assurance Company of London.
Norwich Union Fire Insurance Society of Norwich, Eng.
Fire Association of Philadelphia, Pa.
Sun Fire and Marine of San Francisco, Cal.
Phœnix Assurance Company of London, Eng.
American Fire Insurance Company of New York.
New Hampshire Insurance Company of Manchester.
Orient Insurance Company of Hartford, Ct.
Mutual Life Insurance Company of New York.
Pacific Mutual Life and Accident Insurance Company of San Francisco, Cal.

All Fire Insurance Policies Written on Day of Application.

Property Bought and Sold on Commission; Property Rented; Rents Collected; Loans Negotiated.

Cheap Lands! Good Homes! Sure Investments!

Lands in any part of Nevada, and Lassen and Sierra Counties in California

Office CORNER COMMERCIAL ROW and SIERRA ST, Reno, Nev.

NEWSPAPER ARCHIVE®

NEVADA STATE JOURNAL.

PRICE OF DAILY JOURNAL.
FIFTEEN CENTS PER WEEK
Delivered by Carrier.

WEDNESDAY, DECEMBER 13, 1893.

TIME TABLES.

Time of Arrival and Departure of Trains at Reno.

ARRIVES	TRAIN.	DEPARTS
	SOUTHERN PACIFIC.	
9:25 p. m.	No. 1, Eastbound Express	9:35 p. m.
8:15 a. m.	No. 3, Eastbound fast mail	8:25 a. m.
4:15 p. m	No. 2, Westbound Express	4:30 p. m.
8:15 p. m.	No. 4, Westbound fast mail	8:25 p. m.
	VIRGINIA & TRUCKEE.	
	No. 1, Virginia Express	8:15 a. m.
8:05 p. m.	No. 2, San Fran. Express	
	No. 3, Local Passenger	1:45 p. m.
11:40 a m.	No. 4, Local Passenger	
	N.-C.-O. RY.	
	. Express and Freight	8:50 a. m.
4:15 p. m.	...Express and Freight	

Time of Arrival and Departure of Mails at Reno.

MAIL	ARRIVES	CLOSES.
San Francisco, Sacramento and points in California and Oregon	8:15 a. m. 9:25 p. m.	4:00 p. m 7:45 p. m.
Ogden, all Eastern points	8:15 p. m.	8:00 a. m.
Carson, Virginia and all Southern points ..	8.05 p. m.	8:00 a. m
Susanville and all points north	1:15 p. m.	8:00 a. m.

Buffalo Meadows and Sheephead mail arrives every Thursday at 4:15 P. M. and close every Friday at 8:00 A. M.

V. & T. locked pouch from Virginia and Carson arrives at 11:15 A. M.; mail for same closes at 1:30 P. M.

Postoffice Hours:

From 9:00 A. M. to 6 P. M. Sundays from 9 to 10 A. M.

BREVITIES.

Hon. John P. Foulks is down from Verdi.

General C. C. Powning has returned from San Francisco.

Hon. J. H. Thies of Lovelock was on the street yesterday.

Chat Roberts came in yesterday afternoon from Long Valley.

The Humboldt county delinquent tax list only foots up $350.

State Controller R. L. Horton came in last evening from Austin.

Attention is called to the changed price list of R. C. Wills in another column.

The wife of Assemblyman W. A. Massey of Elko died at Merorn, Indiana, on the 26th ultimo.

Mrs. Herman Levy of Virginia City came up from California yesterday and changed cars for the Comstock.

S. A. Knapp of the firm of Knapp & Laws came down on the V. & T. last evening and changed cars for tidewater

If you want a good fitting pair of boots or shoes—no scab work from strangers—go to H. F. Pavola, who is reliable and no stranger. *

The largest assortment of heating stoves, parlor stoves, cook stoves and ranges, crockery and lamps at panic prices at Lange & Schmitt's. *

A train went through Reno yesterday loaded with three cars of horses, two of cattle, four of sheep, three of hogs and one of poultry.

Yesterday the sad news was received of the death of the father of R. L. and J. M. Fulton at Ashland, Ohio. Deceased was 82 years of age.

Assemblyman S. L. McNaughton of Candelaria came up from California yesterday morning and spent the day in Reno. He will leave this morning for his home in Esmeralda county.

Says the Georgetown Col., *Courier*: With silver at 70 cents an ounce, and under the prevailing smelting charges, the miner receives 20 cents an ounce for ore that carries 50 ounces of silver to the ton; 45 cents an ounce for 100 ounce ore; 55 cents an ounce for 200 ounce ore, and 62 cents an ounce for 1,000 ounce ore.

At a special meeting of the Justice Mining Company held at Virginia City yesterday, R. P. Keating was elected superintendent, vice Charles Lyons. The company is to go ahead and open up the mine, and a test run of ore of about 200 tons is to be made, after which the company will either lease or buy a mill and do its own crushing.

The Young People's Society will serve dinner at the Baptist Church this afternoon between the hours of five and seven o'clock at the unprecedented low price of ten cents per plate. The proceeds will be expended on Christmas presents for the little folks. The object of the Society is commendable and should be largely patronized.

A. M. Sanford, Treasurer of Churchill county, showed at the JOURNAL office last evening several specimens of potatoes raised upon the Dalton & Oats ranch, forty miles east of Stillwater. Thirty tons of potatoes were raised upon less than three acres of land. An exhibit will be made of the potatoes at the Midwinter Fair.

Tom Rowe, an engineer at the Con. Virginia mine, lost the end of his finger yesterday morning. He was working on a winch, or iron reel, about which was wrapped a heavy rope being used in lifting the engine fly-wheel, and his finger was caught between a winch on the wheel and the end of a cylinder.

While the evening train, bound for Reno, was at the Mound House last Thursday evening, says the Virginia *Chronicle*, a little girl passenger fell out of the coach window to the ground. She was not injured by the fall, but her mother was much frightened. Had the train been going the accident would probably have proved fatal. The name of the child or her mother was not learned.

AT THE MIDWINTER FAIR.

Some of the Attractions—A Great Base-Ball Tournament.

The best news of the week in connection with the coming Exposition has been the extension of the time limit of excursion tickets from the East to thirty days. This means that those who come to California to see the Midwinter Exposition will have a month in which to visit other parts of the State. And just here there ought to be a word said about the number of visitors that may reasonably be expected to come out of the Frozen East to hibernate in the country

"Where the leaf never fades in the still blooming bowers
And the bee banquets on through a whole year of flowers."

Those who have already arrived at San Francisco as the advance guard of the grand army of midwinter continent-crossers, say that the influx of visitors will exceed the most sanguine expectations of the friends of the Exposition. Eastern railway managers are constantly sending to the Department of Publicity and Promotion for advertising matter in connection with the Fair. Their patrons are hungry for information on the subject.

Meanwhile the list of attractions continues to grow, and there will be lively times during the next three weeks getting all the concessions in readiness for the opening day. There is one feature of the contemplated attractions, however, for which no elaborate building has to be erected, and yet it is one in which a very wide-spread interest centers, and that is the grand athletic tournament. This tournament is to cover the entire term of the exposition. The contests will not be on each succeeding day's program, but there will be several events each week and every Saturday will be largely devoted to this feature. There will be games of lacrosse between British Columbian and American teams; there will be polo matches between swell society riders; there will be football games between college and university teams; there will be races and all sorts of contests on the cinder path, and last, though by no means least, a series of baseball games in which the entire Pacific Coast is invited to take part.

F. H. TRUSDELL.

GOT A BROKEN NOSE.

"Spider" Kelley Meets With a Mishap at the Hands of Some of His Friends.

"Spider" Kelley, the hero of last week's prize fight in this city and the light-weight champion of Australia, is confined to his room with a badly broken nose and a cut eye, the result of an impromptu mill in a San Francisco saloon Friday night in which there was no referee and knock-down-and-drag-out rules governed.

At the saloon in question "Spider" Kelley met some of his erstwhile friends, and seeing that they did not notice him he slapped one of them on the face and remarked jocularly that he was "a willie-horse and hard to curry; see?" The next thing he remembers is entering the Receiving Hospital in charge of a couple of sympathetic friends. The police surgeon patched up his broken nose and damaged countenance and listened to the Spider's story of how he fell off a cable car.

A Fractured Shaft.

A fracture was discovered in the main shaft of the hoist engine at the Con. Virginia shaft about 7 o'clock last evening, says the *Enterprise*. Iron clamps were bolted over the fractured part, and the miners on the 3 o'clock shift were hoisted to the surface. The shaft was then disconnected and a new one ordered from the Fulton foundry, which is now in the lathe and is being turned down to the proper size.

The fractured shaft has a diameter of nine inches and is eleven and a half feet in length. The new shaft will be of the same dimensions. The only theory advanced for the cause of the fracture in the old shaft is that it had been in use until it had become crystalized. The point of fracture is about the middle of the shaft.

The Late Mrs. Sutro.

The late Mrs. Sutro was born in London, England, in 1833. She married Mr. Sutro in 1856. She leaves six children, who are Mrs. Nussbaum, Mrs. Dr. Merritt; Mrs. Morbio and Charles W., Edgar E. and Clara A. Sutro. Of these all are in San Francisco except Mrs. Nussbaum, who is in Europe. Some years ago Mr. and Mrs. Sutro separated and while both lived in San Francisco, yet they had no communication together. Last April she was thought to be dying and Mr. Sutro was sent for. A reconcilliation took place and the latter was thereafter a constant attendant at her bedside till she expired.

He Is a Grandfather.

The JOURNAL is informed by a communication from our enterprising townsman, B. F. Leete, written in fortuitous elegance and unstudied grace that there is born to the family of his son, Ben McNeal Leete, of Bishop, Cal., a "black-eyed and black-haired girl baby." The grandfather is the happiest man in Reno, and well he may be upon so pleasant a beginning of the third generation in the family of which he is the head. The JOURNAL extends congratulation to the family, and there is extended more especially its congratulations to Grandpa Leete on the evidence of "national growth" furnished by the happy event.

Miss Nora Leehy, a graduate of the Gold Hill schools, has been elected teacher of the Cloverdale, Nye county, school. She was granted a teacher's certificate at an examination at Belmont, Nevada.

Highest of all in Leavening Power.—Latest U. S. Gov't Report.

Royal Baking Powder

ABSOLUTELY PURE

AN INSTRUCTIVE DISCUSSION.

A Philosopher and Merchant Discuss the Hard Times.

Merchant—There seems to be a terrible glut in the market of everything, my sales have fallen off 50 per cent and I have been compelled to discharge one-half my help. If times don't improve pretty soon I will be obliged to close my store or the sheriff will close it for me.

Philosopher—You are mistaken about there being a glut of commodities. The reason your sales have fallen off fifty per cent is due to under consumption. The people are hard up and living on half rations, the cause of the poverty of the people is vicious financial legislation.

M—I have just been reading one of McKinley's speeches. He thinks the hard times are caused by the fear that the tariff is going to be trifled with.

P—I should think the people would learn after a while that the tariff cuts very little figure in the prosperity of a country. What good does it do to have a high protective tariff on articles when the consumer cannot procure the money with which to buy?

M—I never thought of that before; to tell the truth I have been listening to these tariff speeches so long, that I am somewhat bewildered, but I do know that in 1864 and 1865 we had flush times, but they did not last long, and we have been seeing some prety tough times since then. As we have had a tariff all of this time, it makes it look as if McKinley might be mistaken.

P—The reason we had flush times in 1864 and 1865 the government was obliged to pay out a large amount of currency to carry on the war. This money was in active circulation among the people and amounted to $50 per capita, it enabled the people to transact their business on a cash basis, commodities brought good prices, the people owned their homes free from all incumbrances and the country was very prosperous.

M—What was the vicious financial legislation that you refer to as causing the shrinkage in the value of property and the changed financial condition of the masses.

P—Contraction of the currency was an act of legalized robbery and for this purpose the act of April 12, 1866, was passed, whereby it was provided that a regular and systematic cremation of currency should take place, and the several years following, more than one-half of the currency of the country had been destroyed. This doubled the value of bond holders property and confiscated one-half value of the debtors property. This did not satisfy the bond holders and they succeeded in passing and strengthening the public credit act by which the 5-20 bonds were made payable in coin, this act was approved March 18th, 1869, the patriotic bond holders were now on the high road to prosperity, they had saved the union and were receiving their reward. The funding act approved July 14th, 1870, was also in the interest of the patriotic bond holder, but this act did not pay the debt of gratitude which the country owed the bond holders, and they had to be given another benefit. For this purpose the act of 1873 demonetizing silver was passed, and July 1st, 1877, the currency of the country only amounted to $15 58 per capita, or less than one third of what it was in 1866.

M—Your history of financial legislation since the war is a new revelation to me. I begin to see why the Democrats and Republicans are continually kept at war with each other over the tariff. It is done for the purpose of keeping the people in ignorance on finance. I have been hypnotized by the tariff for the last five campaigns. My customers have been carrying tariff torches in every procession held in our town, but their clothes are getting so shabby that they are ashamed to appear in any more processions, and claim if times don't improve pretty soon they will be obliged to join the great army of tramps. You can count on me as a thoroughbred Populist from this on, good day. FARMER.

Salvation Army.

Mrs. Mary Lanthan, traveling special for Adjutant Kernahan of the Salvation Army, has arrived and is working among the fallen in this city. She has already succeeded in bringing six sinners into the fold.

Captain Dora Hamilton, who has been so near to death's door for several days, it is thought will recover.

SENATOR JONES' REPLY.

Like Abe Lincoln He Answered a Perplexing Question With a Good Story.

Senator John P. Jones of Nevada is commonly supposed to spend most of his time these days pondering on the ever-perplexing silver problem, says the Salt Lake *Tribune*. That his ideas on the subject are worthy of grave thought is acknowledged on all sides, and President Cleveland was said to be especially pleased with Senator Jones' able speech at the monetary conference at Brussels. He was anxious that Mr. Jones should continue as one of the American delegates when the conference should reassemble. Senator Jones pleaded a multitude of private affairs, which would prevent him from keeping the place. One morning last April President Cleveland begged the favor of a private interview with the Senator at the White House. The silver advocate from Nevada promptly made an appointment. The President shook hands cordially, and eyed the Senator with that well known air of diplomacy and tact for which Mr. Cleveland is famous.

"Now, Mr. Jones," said the President, not relaxing a whit in his alert attitude of statesman like astuteness, "now, Mr. Jones, I want you tell me what you think of Mr. So and So whom I have been considering for an important appointment in reference to the silver question."

"Let me ask you one question first, Mr. Cleveland," returned the Senatorial legislator. "Have you appointed him to the place?"

"I have," answered the ready inventor of epigrams.

"Mr. President," said Mr. Jones, "have you ever heard a story of Dennis O'Shaughnessy, who kept a saloon in Buffalo, your native city? One afternoon Dennis went up stairs to put on some new clothes and left his wife in charge of the bar below. Mrs. O'Shaughnessy arranged herself comfortably behind the bar to await customers.

"Pretty soon Patrick Roonan came in, very thirsty, and asked for beer. The matronly barmaid gave him a draught of the foaming liquid.

"'Ah-h!' sighed Mr Roonan, wiping his lips, 'Mrs. O'Shaughnessy, plaze to charge the foive cents!' Mrs. O'Shaughnessy ran to the back stairs.

"'Dinnis!' she yelled; 'Dinnis, is Pat Roonan good for a glass of beer?'

"'Has he drunk it?' responded Dennis from above.

"'He has.'

"'He is.'"

A vague, puzzled smile flitted across the President's features and he closed his eyes meditatively as Senator Jones bade him a good morning.

EX-GOVERNOR HILL

Suggests that Grover Cleveland isn't in it, but that W. P. McLaughlin publish the following price list:

16 lbs Island rice for	$1 00
9 cans best tomatoes for	1 00
7 cans corn for	1 00
8 cans assorted pie fruit for	1 00
8 cans beans for	1 00
7 cans sugar peas for	1 00
6 cans table fruit for	1 00
1 box pale savon soap for	1 00
Best roast coffe 3 lbs for	1 00
6 cans jelly for	1 00
10 lb sack corn meal	35c
2 lb can Doxie's clams	30c
2 lb can blueberries	25c

Gold Medal flour, best in the world $2 40 per 100 lbs.

Just received "Hickory Nuts," Pop Corn, Maple Syrup. de8tf

IN OLDEN TIMES

People overlooked the importance of permanently beneficial effects and were satisfied with transcient action, but now that it is generally known that Syrup of Figs will permanently cure habitual constipation, well-informed people will not buy other laxatives, which act for a time, but finally injure the system.

Billy Simpson, a well known character about town, came near being accidentlly killed yesterday afternoon. Peter Roberti was on the point of alighting from his wagon and as Billy Simpson and Pat Bell were standing near the vehicle he handed his shotgun to the nearest comer, who happened to be Billy Simpson, and in so doing the gun went off, some of the shot grazing his ear and the powder burning one side of his face quite badly. The other two men escaped injury.—*Silver State.*

The Palace Hotel, which is well and favorably known to every old Nevadan, is being conducted as usual by that veteran landlord Al White, who spares neither pains nor purse to provide for the convenience of guests.

Awarded Highest Honors at World's Fair.

DR. PRICE'S Cream Baking Powder.

The only Pure Cream of Tartar Powder.—No Ammonia; No Alum.
Used in Millions of Homes—40 Years the Standard.

BUSINESS LOCALS.

Go to the Palace Bakery for fresh wholesome bread, cakes, pies and candies.

For rough or chapped skin use Mystic Balm 25 cents. Pinniger's, Virginia street.

A fresh assortment of Heath & Milligan's superior mined paints at McCullough's.

Lovers of a good cigar, go to the Monarch and get one of Herman Hyman's Cuban Bloscoms

A new assortment of picture moulding artist materials and studies just received by McCullough.

Jack Godfrey serves a first-class meal and fresh oysters in every style at the Palace Restaurant. Meals at all hours.

A Leader.

Since its introduction, Electric Bitters has gained rapidly in popular favor, until now it is clearly in the lead among pure medicinal tonics and alteratives—containing nothing which permits its use as a beverage or intoxicant, it is recognized as the best and purest medicine for all ailments of the Stomach, Liver or Kidneys. It will cure Sick Headache, Indigestion, Constipation, and drive Malaria from the system. Satisfaction guaranteed with each bottle or the money will be refunded. Price only 50c per bottle. Sold by S. J. Hodgkinson.

For Over Fifty Years

Mrs. Winslow's Soothing Syrup has been used by millions of mothers for their children while teething. If disturbed at night and broken of your rest by a sick child suffering and crying with pain of cutting teeth, send at once and get a bottle of Mrs. Winslow's Soothing Syrup for children teething. It will relieve the poor little sufferer immediately. Depend upon it mothers, there is no mistake about it. It cures Diarrhœa, regulates the Stomach and Bowels, cures Wind Colic, softens the gums, reduces Inflammation and gives Tone and Energy to the whole system. Mrs. Winslow's Soothing Syrup for children teething is pleasant to the taste and is the prescription of one of the oldest and best female physicians and nurses in the United States. Price twenty-five cents a bottle. Sold by all druggists throughout the world. Be sure and ask for "Mrs. Winslow's Soothing Syrup." aug24-1y

Bucklen's Arnica Salve.

The best salve in the world for Cuts Bruises, Sores, Ulcers, Salt Rheum, Fever Sores, Tetter, Chapped Hands, Chilblains, Corns, and all skin Eruptions, and positively cures Piles or no pay required. It is guaranteed to give perfect satisfaction or money refunded. Price 25 cents per box. For sale by S. J Hodgkinson.

Prof. W. O. Pearce.

Organ registration and manipulation taught thoroughly. Organ tuning and repairing a specialty. Special attention given to beginners on the piano Leave orders at C. J. Brookins' music store. sep6tf

When Baby was sick, we gave her Castoria.
When she was a Child, she cried for Castoria.
When she became Miss, she clung to Castoria.
When she had Children she gave them Castoria.

Dr. C. J. Mullen.

Office on Second street, near postoffice. Hours: 10 A. M. to 2 P. M. Sundays and evenings by appointment only. no28tf

Mr. Larkin

Whole Family Helped

"My husband was confined to the house, almost unable to walk, on account of an ulcer on his left leg. He took Hood's Sarsaparilla and and at once there were signs of improvement. He was soon able to go to work again. My oldest son was stricken down with rheumatic fever. After taking Hood's Sarsaparilla

Hood's Sarsaparilla Cures

a short time he soon recovered his health. Attending others, I became all run down. Hood's Sarsaparilla did me much good." MRS. S. S. LARKIN, Chico, Butte County, California.

Hood's Pills are prompt and efficient, yet easy in action. Sold by all druggists. 25c.

Columbia Cycles.

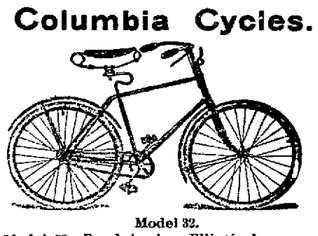

Model 32.

Model 32, Band brake, Elliptical or Round gear	$155 00
Model 31, Band brake, Elliptical or Round gear (ladies)	155 00
Model 30, "Relay," 30-pound Roadster, Elliptical or Round gear	155 00
Model 29, Celebrated Century, round gear	135 00
Model 28, Ladies' Wheel, cushion tire	115 00
Model 28, Ladies' Wheel, pneumatic tire	130 00
Model 27, Gent's Wheel, cushion tire	115 00
Model 27, Gent's Wheel, pneumatic tire	130 00
Columbia Racer, 25 pounds	120 00

Hartford cycles, with Columbia Pneumatic tire, Ladies or Gents	$105 00
Western Wheel Works line	$20 to $100 00
"Overland" Wheels, cushion tire	$90 00
"Overland" Wheels, pneumatic tire	$100 00

The New Columbia Inner Tube Tire Furnished With all Columbia Wheels When Desired.

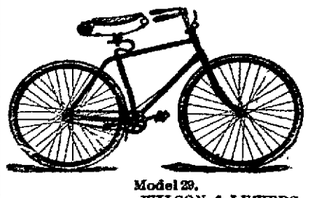

Model 29.

RENO, Nevada. WILSON & LEWERS, Agents for Nevada. Send for catalogue.

PALACE DRY GOODS AND CARPET HOUSE.

PALACE DRY GOODS AND CARPET HOUSE

JACKETS!

We have just received another large consignment of Ladies' and Misses' Jackets, which will be sold as cheap, if not cheaper than in any city. Call and see them.

OUR STOCK OF DRESS GOODS, FANCY GOODS, etc., is complete.

The Palace Dry Goods House

Country Orders Receive Prompt and Careful Attention.

"Fine and Reliable Goods Sold Cheap."

HAVING succeeded to the business of J. C. HAGERMAN, on Virginia St., Reno, Nevada, I respectfully ask a share of the trade. **W. P. McLAUGHLIN**

—A FULL LINE OF—

FANCY and STAPLE GROCERIES

CONSTANTLY ON HAND

Fresh Fruits and Vegetables a Specialty

Any Sacramento
Or San Francisco
Price List Duplicated,

With Freight Added, for Cash, or on 30 Days Approved Acceptance.

Country Prodrce. at Market Price, Taken in Exchange for Goods.

W. P. McLAUGHLIN. A GOOD TIME NOW to make your purchases. A well-filled larder gives contentment to the possessor.

RESERVED FOR

H. FREDRICK'S,

THE JEWELER,

HOLIDAY AD.

Sweeping Reductions in Watches, Jewelry, Diamonds, Etc

PRICES AND GOODS TO SUIT EVERYBODY.

RENO, - - - - - - NEVADA.

R. HERZ,

The Reno Jeweler,

—CARRIES—

The Best Line of Watches,

DIAMONDS,

JEWELRY and

SILVERWARE

At Uniform Low Prices.

—WE ARE DOING MORE

Watch Repairing, Engraving and Diamond Setting

THAN ANY HOUSE IN THE STATE.

W. O. H. MARTIN,

Hardware,

Groceries,

Provisions,

CROCKERY AND GLASSWARE

AGRICULTURAL IMPLEMENTS AND MACHINE EXTRAS.

NEWSPAPER ARCHIVE®

PROFESSIONAL CARDS.

DR. E. C. PHELPS.

DENTIST—OFFICE IN BANK OF NEVADA'S new building, Reno, Nev.

☞ All operations in MODERN DENTISTRY skillfully executed at reasonable rates and satisfaction guaranteed.

*** OFFICE HOURS—9 A. M. to 5 P. M.

DRS. PHILLIPS & PHILLIPS

PHYSICIANS AND SURGEONS.

OFFICE — New Nevada Bank Building, Rooms 3, 4 and 5.

DR. W. A. PHILLIPS—Office hours, 8 to 10 A. M. and 1 to 3 P. M. Residence, Corner Sierra and First streets.

DR. P. T. PHILLIPS—Office hours, 10 to 12 M., 3 to 4 and 7 to 8 P. M. Residence, West street, second house north of railroad.

BENJAMIN F. CURLER,

ATTORNEY-AT-LAW.

DISTRICT ATTORNEY
—OF—
WASHOE COUNTY.

☞ OFFICE AT COURTHOUSE.

WM. WEBSTER,

ATTORNEY-AT-LAW

RENO, NEVADA.

OFFICE — First National Bank Building, up stairs. jan

T. K. STEWART.

SURVEYOR AND CIVIL ENGINEER.

UNITED STATES MINERAL DEPUTY.

OFFICE —Virginia street Reno, Nev. jan1

DR. H. H. HOGAN,

PHYSICIAN AND SURGEON.

Office hours from 9 A. M. to 5 P. M. daily. Office and residence on Center street, near First, Reno, Nevada. jy10tf

H. L. FISH,

NOTARY PUBLIC AND CONVEYANCER.

☞ Deeds and other papers drawn and acknowledgments taken at reasonable rates.

OFFICE—In First National Bank.

F. M. PAYNE,

PIONEER HOUSE MOVER.
Twenty years' experience in Nevada.

Will attend to orders from outside towns. References from Carson, Hawthorne, Wadsworth, Amedee and other places. Office: West street. P. O. Box 76. Nevada. ap

ROBT. M. CLARKE,

ATTORNEY-AT-LAW.

RENO OFFICE — Virginia street, in Powning's new building.

W. RULSON, D. D. S.

DENTIST—Graduate of the College of Dentistry, University of California, formerly with and successor to Dr. Mayo A. Greenlaw. Parlors in Powning Building, Virginia street. Office hours from 9 A. M. until 5 P. M. Nitrous Oxide Gas administered for the painless extraction of teeth. All operations in dentistry skillfully performed and satisfaction guaranteed. ap8tf

CHAS. A. JONES,

ATTORNEY-AT-LAW.

RENO, NEVADA

au8-91tf

DENTISTRY.

DR. H. A. FREDRICK, FORMERLY of Virginia City, graduate of the Leipsig and Berlin Dental Colleges, has permanently located in Reno, and can be found at his dental parlors,

FIRST NATIONAL BANK BUILDING,
ROOMS 13 AND 14.

Dr. Fredrick has a complete outfit of the latest improved instruments, and will guarantee to do nothing but the best of work. je17

H. B. MAXSON, C. E

UNITED STATES DEPUTY MINERAL Surveyor for Arizona and Nevada.

OFFICE—Courthouse, Reno, Nev. my1tf

C. A. NORCROSS.,

NOTARY PUBLIC AND TYPEWRITER.

Office with Baker, Wines & Dorsey, First National Bank Building. Typewriting done at reasonable rates. jy18tf

THOS. E. HAYDON,

ATTORNEY-AT LAW.

OFFICE—Powning's building.

M. J. CURTIS,

ARCHITECT AND BUILDER,

RENO, NEVADA.

☞ Plans Furnished and Estimates Given.

Residence and place of business—Corner of First and Stevenson streets, Reno, Nev. ja1

G. E. HOLESWORTH,

ARCHITECT AND BUILDER,

RENO, NEVADA.

☞ Plans Furnished and Estimates Made
AGENT FOR STEEL ROOFING.

Residence and place of business—Corner of First and Virginia streets. my8

ANDREW PATTERSON,

BUILDER, ARCHITECT * * *
* * * * AND CONTRACTOR.
—RENO, NEVADA.—

Plans for buildings and estimates of cost furnished. Contracts taken for any size or style building.
Orders left at A. Nelson's cigar store will receive prompt attention. jy20tf

G. R. DODGE, Reno, Nevada. W. N. GOODWIN, Susanville, Cal.
J. N. GOODWIN, Quincy, Cal.

GOODWIN & DODGE.

ATTORNEYS-AT-LAW,

RENO, NEVADA.

OFFICE—Bank of Nevada Building.

☞ Practice in all the Courts of Nevada and California.

CONTINUED FROM 1st PAGE.

"I will answer all in good time. Just make yourself as confortable as you can, and I'll begin by telling you a little tale. It isn't out of a story book, but it's just as good and a long sight truer.

"Listen! Once on a time there was a little village. It was in Buckinghamshire. The population was small, but none the less virtuous on that account, you understand. In this village lived a maiden, who never had her equal in this world and never will. Her father was a market gardener, and her mother had died when she was a baby. Well, in the next village, some two miles off, lived a young fellow who would gladly have laid down his life for that maid, so madly was he in love with her. He was a dairy farmer and was said to be very prosperous. Certainly he was in a position to provide a comfortable home for the maiden that everybody understood he was to marry.

"As I have said, he loved the girl madly, and she professed to love him in return. She had promised to become his wife, and in the coming spring they were to be married.

"But she never was his. Do you suppose he threw her over? Do you think he tired of her? Good heaven! He loved her even more—more madly, more fiercely, because she could never be his wife.

"What, then, do you suppose separated them? I will tell you. A smooth tongued villain from London came between them. He flattered her and lied to her and spread his vile net to entrap her. The poor girl was fascinated, bewildered by the sleek scoundrel, and he carried her off.

"A year later she was in her grave. Her deserted lover was broken hearted, desolate, desperate. His business became neglected and ended in ruin. As a boy he had tried the sea, and he now took to the life again, but not for long. He fell in with a steeplejack, worked with him and has since adopted the calling. Still, the great sorrow of his life hangs heavy on him, and he once swore a vow—which he means to keep—that if ever he met the enemy of his life and of the life of the woman he loved the great score between them should be settled one way or the other.

"Do you understand the story? That dairy farmer's name was Richard Wilson, and the name is also my own. The girl was Margaret Snow, and Herbert Ridley Morris was the scoundrel. We have now an opportunity of paying off old debts without fear of interruption."

The determination in his manner, the madness in his eye, told me he was in deadly earnest.

"You wrong me," I cried. "I never intended to harm you. As for Margaret, I loved her passionately, and the marriage was a perfectly happy one. God knows that when she died it nearly broke my heart. Poor Margaret! If you loved her as you say, you have my deep sympathy."

"Curse your sympathy!"

He struck at me with his fist, but by a quick movement I avoided the blow.

"One of us has to die—one or both of us!" he shrieked. "If you go first, I shall throw myself after you. If I go down, you can live and run the risk of being hanged for my murder! Are you ready?"

He fixed his eyes on me, and I saw he was no longer a sane man, and I was doomed to engage in a most horrible encounter—a fight for life round the weathercock of a lofty church steeple.

I gave one loud cry for help. It was echoed by a neighboring hill and startled the birds in the trees beneath.

"You fool!" he laughed in derision. "What help do you hope for up here? If any one attempts to come up, one stroke of my knife will cut short his career."

I tried to pacify him, but my words seemed only to infuriate him, and suddenly, with a loud execration, he sprang on me like a tiger. The platform that we were on was formed of rough planks and was only a few feet square. Beyond the standard of the vane and the four short ends of scaffold poles, to which the planks were secured by ropes, there was absolutely no protection.

The standard round which the struggle centered was of stout wrought iron, and each man's life depended on his being able to [illegible] his hold upon this support. [illegible] and legs in confusion were [illegible] twined about it as we wrestled and fought in deadly desperation.

Oh, those horrible moments! How we fought and strained and maneuvered to gain some little advantage in position! If he succeeded in dislodging my right leg, it was only to let my left leg obtain an equally good position. If I forced his hand from one place, it immediately grasped another.

I saw clearly, and so, I think, did he, that it was purely a question of endurance. The man who could hold out longest would win, and we were pretty evenly matched. But what a terrible fate awaited the vanquished! And through all the struggle I could hear the birds in the trees and hedges below, singing merrily in the warm sun, which beat down on our uncovered heads and parched my throat and lips.

I do not know how long we had been engaged in our horrible fight. It may not have been many minutes, but to me it seemed hours. Neither of us appeared to be gaining any material advantage, when, suddenly taking me by surprise, he seized me savagely by the throat and forced me, choking, on my back across the platform.

Though I was obliged to release the iron standard with my hands, I still clung to it with one leg. Wilson held my throat with his left hand, so that my head hung over the side of the platform. With his right hand he grasped the iron rod. To his left leg I was clinging with one arm, and with his right leg he was violently kicking mine away from the support.

How it happened I do not know, but all at once he lost his hold on the upright bar, reeled round, and with a quiet cry fell backward over the edge into midair. At the same moment my leg got disengaged, and as I was clasping

CONTINUED TO 5th COLUMN.

Children Cry for Pitcher's Castoria.

WOOD FOR SALE.

Four-foot Wood Delivered for $5.00 a Cord.

[illegible] Marcus [illegible]

BALD HEADS!

TRADE MARK Registered.

What is the condition of yours? Is your hair dry, harsh, brittle? Does it split at the ends? Has it a lifeless appearance? Does it fall out when combed or brushed? Is it full of dandruff? Does your scalp itch? Is it dry or in a heated condition? If these are some of your symptoms be warned in time or you will become bald.

Skookum Root Hair Grower

is what you need. Its production is not an accident, but the result of scientific research. Knowledge of the diseases of the hair and scalp led to the discovery of how to treat them. "Skookum" contains neither minerals nor oils. It is not a Dye, but a delightfully cooling and refreshing Tonic. By stimulating the follicles, *it stops falling hair, cures dandruff and grows hair on bald heads.*

☞ Keep the scalp clean, healthy, and free from irritating eruptions, by the use of *Skookum Skin Soap.* It destroys *parasitic insects, which feed on and destroy the hair.*

If your druggist cannot supply you send direct to us, and we will forward prepaid, on receipt of price. Grower, $1.00 per bottle; 6 for $5.00. Soap, 50c. per jar; 6 for $2.50.

THE SKOOKUM ROOT HAIR GROWER CO.,
57 South Fifth Avenue, New York, N. Y.

Nevada State Journal

PUBLISHED

DAILY AND WEEKLY.

Daily by mail, one year	$6 00
Daily by mail, six months	3 00
Daily by carrier, per week	15
Weekly by mail, one year	2 00
Weekly by mail, six months	1 00

THE JOURNAL JOB OFFICE

IS PREPARED TO DO ALL KINDS OF

JOB PRINTING

Promptly and Neatly

AT THE VERY LOWEST PRICES

CONSISTENT WITH FIRST-CLASS WORK.

State Line Mills.

Clear and Common Lumber, Lathe, Shingles,

WOOD AND POSTS.

Address S. A. HAMLIN, Reno, Nevada, or Marmol, Nevada.

Leading Boot and Shoemaker

—OF RENO. DEALER IN—

BOOTS & SHOES

The Cheapest House in Town

☞ALL WORK DONE IN A WORKMANLIKE MANNER.☜

H. F. PAVOLA.

Nextdoor to Berry & Novacovich's Store, Commercial Row Reno, Nev

one of his limbs I felt myself suddenly jerked after him.

As I write I can distinctly see the whole panorama that met my gaze as I went over the side, even the excited little group of villagers who were shrieking and hurrying toward the steeple. It seemed long enough for me to notice several insignificant details and for several calm thoughts to pass through my brain. Yet it must have been but a moment.

I immediately became unconscious, and it was several days before I recovered my reason. When I did so, I was astonished to find that my body I was practically uninjured, although I had received a terrible mental shock.

It appears that the ghastly struggle was watched throughout by the terror stricken villagers, but no person could be found sufficiently daring to mount the spire and risk his life by an interference. When, however, poor Wilson fell, and I was seen to be hanging suspended from the platform, there were plenty of volunteers.

The man who went to the top found me hanging by the breast of my stout tweed jacket, which providentially had caught in a nail in one of the planks and thus saved my life. It was a merciful circumstance that I had lost consciousness, as any efforts on my part to get out of my truly horrible position must have ended in my being dashed to pieces like my assailant.

Additional help was immediately obtained, and they brought me down to the ground in safety. This is the whole of the story. Numerous sensational embellishments have got abroad, but they are all fiction. Surely the truth in this case is so terrible that there was no necessity to supply added horrors from the imagination.—Exchange.

THE END

A FAIR TRIAL of Hood's Sarsaparilla generally proves a complete cure. It is an honest medicine, honestly advertised and it honestly **CURES**

THE FAR WEST.

Whilst wrapt in [illegible]
And humming [illegible]
I woke with a [illegible]
The depth of [illegible] and truth.
The merest [illegible] of freedom
Of glor[illegible]
Though [illegible] since I heard it
Its [illegible]
Could I [illegible]
For [illegible]
If m[illegible] born yet
M[illegible] to—
It may be [illegible] some honest to her,
W[illegible] has now his load,
Might [illegible] for striving, though feebly,
In helping to point out the road.

I've sped through a country of wonders,
Gazed foreward and thereward until
My eyes have grown dim with emotion.
My heart in its place has stood still.
With visions of health, peace and plenty
Around me wherever I roam,
My thoughts have recurred to the sadness
Abounding on all sides at home.
Ye toilers in alleys, in cities;
Ye weary, oppress'd and downtrod,
Leave sin, shame and sorrow behind you—
Go out and shake hands with your God.
Why groan under burdens that break you?
Why clamor at pygmies who rule?
Why breathe but the air of contagion?
Why listen to dogmas that fool?
Let blue skies above be your temple,
Great Nature your truthful high priest,
The earth "in its fullness" will serve you
A rich and bountiful feast.

Why toil for a miserable pittance
In atmospheres laden with guilt,
When miles upon miles wait the tilling
And cities are still to be built
In lands where to labor's a blessing—
In lands of perennial sun—
Where nature meets man open handed
Paying fivefold for duty that's done?
From fruits of the earth eat in plenty.
Drink air from the mountains with zest.
Your hearts will grow stronger and lighter.
Work honestly—God does the rest!

And if it be true as it's written
That God—"in his image"—made man
Go emulate him! Create something!
'Tis action will sweeten life's span;
'Tis honesty leads men to labor;
'Tis labor wins honor and pelf.
Strike out for this new "Land of Promise"—
A destiny carve for yourself.
Then honor'd by all who surround you,
In homes that your own hands have made
The sunset of life you can welcome—
Your debts to your Maker are paid.
—J. H. Barnes in American Thresher.

"All human history attests
That happiness for man—the hungry sinner!—
Since Eve ate the apples, much depends on dinner."

And a good liver is absolutely assential for appreciating a good dinner. Lord Byron knew that as well as anybody. One of his greatest regrets was for his weak stomach. "Gad, man!" his lordship would say, "why don't one of these infernal doctors invent a liver medicine?"

Byron would never have asked that question if he were now living. Why? Because he would have been using Dr. Pierce's Pleasant Pillets, an absolutely sure cure for Constipation, Indigestion, Bilious Attacks and all derangements of liver stomach and bowels. There is no griping or violence about these pillets, and they'er guaranteed to give satisfaction, or your money is refunded. Don't live with the stomach week when, the cure is within your reach for 25 cents.

Thousands of cures follow the use of Dr. Sage's Cattarrh Remedy. It's reward for an incureable case.

NOTICE TO CREDITORS.

TO THE CREDITORS OF and all persons having claims against the estate of Don H. Barker, deceased, are hereby notified to present the same with the necessary vouchers to the executrix of said estate, at the law office of T. V. Julien, on Virginia street, Reno, Nevada, within four months from the first publication of this notice, or they will be barred.
FRANCES C. BARKER,
December 7, 1893.—w4 Executrix.

RUHE & MIDDOUR,

WHOLESALE & RETAIL DEALERS IN

BEEF,

Mutton, Pork, Sausages, Veal, Etc.

Meat delivered to all parts of the city. SHOP—Commercial Row, Reno, Nevada.

ALFRED NELSON,

Dealer in Imported and Domestic

GIGARS AND TOBACCO,

Also General Assortment of Hats, Gloves and Men's Underwear, And a Large and Well Selected line of

CUTLERY AND NOTIONS.

West Side of Virginia St. Reno, Nev.

A Marble Sidewalk Marks the Store. [illegible]

VIGOR OF MEN

Easily, Quickly, Permanently Restored.

WEAKNESS, NERVOUSNESS, DEBILITY,

and all the train of evils from early errors or later excesses, the results of overwork, sickness, worry, etc. Full strength, development and tone given to every organ and portion of the body. Simple, natural methods. Immediate improvement seen. Failure impossible. 2,000 references. Book, explanation and proofs mailed (sealed) free.

ERIE MEDICAL CO.
BUFFALO, N. Y.

SOCIETIES.

F. & A. M.

RENO LODGE No. 13, F. & A. M., MEETS at Masonic Hall, Reno, Nevada, on the second Saturday of each month. All sojourning brethren are respectfully invited to attend.
S. M JAMISON, Secretary.
jy12tf

A. O. U. W.

NEVADA LODGE, NO. 5, A. O. U. W., meets every Tuesday night at 7:30 o'clock in Masonic Hall. Visiting brothers cordially invited to attend.
E. L. SEITZ, M. W.
B. C. SHEARER, Recorder. aug23n

Amity Lodge, No. 8, K. of P.

THE REGULAR MEETINGS OF AMITY Lodge, No. 8, K. of P., Knights of Pythias are held in Masonic Hall every Friday evening commencing at 8 o'clock sharp. All knights in good standing are fraternally invited to attend. By order of the Chyncellor Commander.
S. J. HODGKINSON, K. of R. & S.
oct29tf

Truckee Lodge, No., 14. I. O. O. F.

TRUCKEE LODGE, NO. 14, I. O. O. F., meet in their new hall west side Sierra St. near the Golden Eagle Hotel, Reno, Nevada, every Wednesday evening at 8 o'clock. Punctual attendance of members is requested. Visiting members in good standing are cordially invited to attend.
JOHN ARMSTRONG, N. G.
JOHN BOWMAN, Secretary.

SWISS HOTEL.

J. REA & F. MARRA, Props.,

Virginia Street, next door to Fraser's meat market.

P. O. Box 517, RENO, NEV.

First-Class Accommodations For Families.

Fine Wines and Brandies, Claret and White Wine

50 Cents per Gallon.

Low rate given at Wholesale.

Also Fine Sherry and Port Wine.

A carload of Claret and White Wine just received.

☞ Goods delivered to any part of the city free of charge.

Winery and Distillery at Gilroy.
P. O. Box 8, GILROY, Cal.
se3tf

BUY YOUR

HOLIDAY GOODS

—OF—

HODGKINSON,

THE DRUGGIST,

VIRGINIA STREET.

"The Comfort" Tonsorial Parlors.

No. 9, VIRGINIA ST., RENO, NEVADA.

A. C. HELMOLD, - Proprietor.

Comfort of patrons the first consideration.

HOT AND COLD BATHS AT ALL HOURS.

"Cleanliness is next to Godliness."

CHARLES E. CLOUGH,

BUILDER, ARCHITECT,
AND CONTRACTOR,
RENO, NEVADA.

Plans for buildings and estimates of cost furnished. Contracts taken for any size or style building. Residence near University. Orders left at Sunderland's shoe store will receive prompt attention. mar 10tf

G. W. LARCOMBE. E. B. COFFIN

COFFIN & LARCOMBE,

DEALERS IN

Groceries, Tropical Fruit, Vegetables

FRESH FISH.

orth side of the Railroad Track, Sierra St.
RENO, NEVADA.

NOTICE TO CREDITORS,

ESTATE OF ASA C. EARL, DECEASED. Notice is hereby given by the undersigned administrator of the estate of Asa C. Earl, deceased, to the creditors and all persons having claims against the said deceased, to exhibit them with the necessary vouchers within thirty days from and after the first publication of this notice to the said administrator at the office of T. V. Julien on Virginia street in Reno, Washoe county, Nevada, the same being the place for the transaction of the business of said estate.
LOUISE WILLIAMS,
Admistrator of said estate.
November 26, 1893. 2w

RENO LIVERY AND FEED STABLE

Opposite the R. R. Depot, Reno.

J. A. POTHOFF, PROPRIETOR.

Horses, Buggies and Saddle Horses

—TO LET.—

Best Turnouts Constantly on Hand

☞Horses Boarded by the Day, Week or Month.

MISCELLANEOUS.

TREASURER'S REPORT.

RENO, Nev., September 30, 1893.

To the Hon. Board of County Commissioners, for Washoe county, Nevada:

I herewith submit my report as County Treasurer of said county for the quarter ending Sept. 30, 1893, as follows:

Balance on hand July 1, 1893	$22,557

RECEIPTS.

Received during month of July 1893	$14,280 60
" " " Aug. "	3,254 86
" " " July "	3,018 78
Total receipts for quarter	$20,554 24
Total	$43,111 27

DISBURSEMENTS.

Disbursements for month of July 1893	$ 4,979 72
" " " Aug 1893	8,800 12
" " " Sept, 1893	6,124 45
Total disbursements for quarter	$19,604 29
Balance on hand Sept. 30, 1893	$23,506 98

In the following funds, viz:

State	$1,254 42
Officers' Salary	239 14
General	4 38
Contingent	100 97
Indigent sick	292 49
General Road	1,161 12
Agricultural Society	873 49
Judges' Salary	846 15
Reno School Redemption	30 81
Reno Incorporation	354 15
Reno Park	12 87
State University bonds	61 51
Wadsworth Fire bonds	0 09
Wadsworth Fire Department	48 82
General School	249 26
School District No. 1, Franktown	128 09
do do do 3, Washoe	391 73
do do do 5, Mill Station	212 91
do do do 6, Glendale	723 65
do do do 7, Verdi	933 66
do do do 9, Huffakers	445 45
do do do 10, Reno	11,145 65
do do do 11, Wadsworth	1,198 23
do do do 13, Browns	360 81
do do do 14, North Truckee	665 68
do do do 15, Peavine	369 04
do do do 16, Winnemucca	22 84
do do do 17, Pyramid	344 03
do do do 18, Spanish Springs	898 03
do do do 19, Anderson	291 63
do do do 20, Red Rock	187 10
do do do 21, Bonhams	112 06
do do do 22, Laughtons	420 81
do do do 23, Golarkes	38 29
do do do 26, Buffalo	89 83
Total	$23,506 98

D. B. BOYD, County Treasurer

COUNTY AUDITOR'S REPORT

AUDITOR'S OFFICE, WASHOE CO., NEV., RENO, October 5, 1893.

To the Board of Commissioners of Washoe County, Nevada:

In accordance with law I submit my statement of the financial condition of Washoe county for the quarter ending September 30, 1893

Cash in Treasury June 30, 1893 ....$22,557 03

RECEIPTS:

Fees from county officers	$1,048 42
Sale Wadsworth Fire Bonds	5,260 00
School money from State	6,151 08
Gaming licenses	1,304 75
County licenses	2,304 75
Town and tage licenses	877 82
Per prop Collections 1893	372 24
Poll tax Collections	1,759 45
Penal Fines Justices	74 00
Delinquent tax 1892	4 72
Returned by Bancroft Co.	22 00
	$20,554 24
Total	$43,111 27

EXPENDITURES:

Nevada State fund	$ 687 50
Salary fund	3 217 24
Contingent fund	90
Indigent sick fund	81 36
General road fund	120 00
Agricultural bonds	180 90
Judges salary fund	856 48
Reno school bonds	460 00
Reno Incorporation fund	4,541 94
Reno park fund	44 62
Wadsworth fire bonds	5,024 66
General school	34 23
School District No. 1	107 68
do do do 3	44 00
do do do 6	31 59
do do do 7	296 84
do do do 9	142 12
do do do 10	3,023 06
do do do 11	735 25
do do do 13	18 00
do do do 14	273 50
do do do 16	64 00
do do do 18	5 25
do do do 19	162 10
do do do 21	25 65
	$19,604 29
Cash in Treasury Sept. 30, 1893	$23,506 98

LIABILITIES:

Bridge bonds	$4,000 00
Agricultural bonds	6,000 00
Audited claims on Salary fund	125 00
Claims on General fund	8 254 61
" " Contingent fund	1,166 99
" " Indigent sick fund	2,386 42
" " General road fund	15,836 19
Reno Incorporation fund	14 18
" " Reno Park fund	25 00
Claims on School District No 28 fund	70 00
	$37,878 39

Respectfully,
JNO. B. WILLIAMS,
Co. Auditor.

PALACE BAKERY

East side Virginia Street.

Fresh, Wholesome Cakes, Pies and Bread Constantly on Hand.

ICE CREAM SODA AND ICE CREAM
At All Hours.

Fresh Candy and Nuts.
Wedding Cakes a Specialty.
Toys and Fancy Articles.
Goods delivered free to any part of the city.
JOHN PETERSON, Proprietor.

T. K. HYMERS,

TRUCKEE LIVERY, FEED AND SALE STABLE.

Sierrt Street, Reno, Nevada.

Horses, Buggies and Saddle Horses

—TO LET—

And Horses Boarded by the Day, Week or month at Terms to Suit the Times.

I have also a large hay yard with good stables. Also corrals well watered for loose stock. HEARSE TO LET.

VIAVI.

Main Office at

Mrs B. E. Hunter's.

I would be pleased to answer all questions, either personally or by letter, regarding the many diseases which VIAVI CURES.

MRS. B. E. HUNTER.
jy2tf

R. C. LEEPER,

Sierra Street, next to Luke's Blacksmith Shop
Manufacturer of and Dealer in

HARNESS, CHAPARERAS,
SADDLES, WHIPS,
BRIDLES, COLLARS,

Buggy Robes, Saddlery Ware, Etc.

☞Repairing promptly attended to.

NEWSPAPER ARCHIVE®